ProbeChem®
Expedite Your Scientific Research

Certificate of Analysis

WWW.PROBECHEM.COM

Global Supplier of Chemical Probes, Inhibitors & Agonists.

Product Name : AGI-6780
Cat. No. : PC-44670
CAS No. : 1432660-47-3
Batch No. : PC-4467001
Chemical Name : Benzenesulfonamide, N-cyclopropyl-4-(3-thienyl)-3-[[[[3-(trifluoromethyl)phenyl]amino]carbonyl]amino]-

PHYSICAL AND CHEMICAL PROPERTIES

Molecular Weight : 481.5111
Molecular Formula : $C_{21}H_{18}F_3N_3O_3S_2$
Storage :

Powder	-20°C	3 years
	4°C	2 years
In solvent	-80°C	6 months
	-20°C	1 month

Chemical Structure :

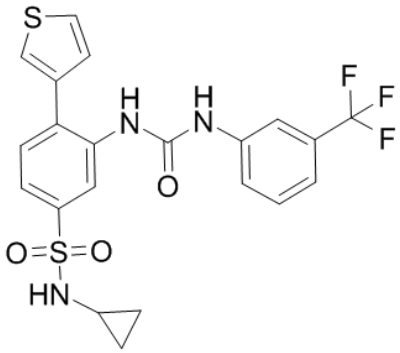

ANALYTICAL DATA

Appearance : Solid powder
^{1}H NMR Spectrum : Consistent with
HPLC : Consistent with
NP : Consistent with
Purity (HPLC) : >98%
Conclusion : The product has been tested and complies with the given specifications.

Caution: Product has not been fully validated for medical applications. Lab Use Only!

E-mail: tech@probechem.com